

# Geocortex Essentials Parcel Report

## Cherokee County, GA

TIN: 15N18 027

Report generated 11/10/2017 8:01:49 AM

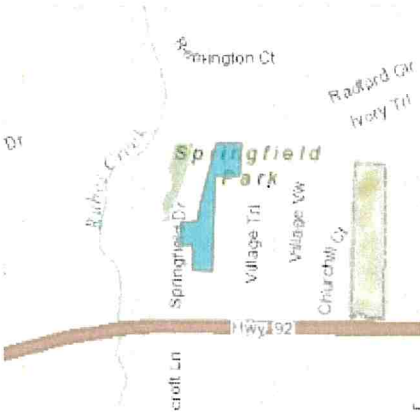

Vicinity Map

1: 23,132.89

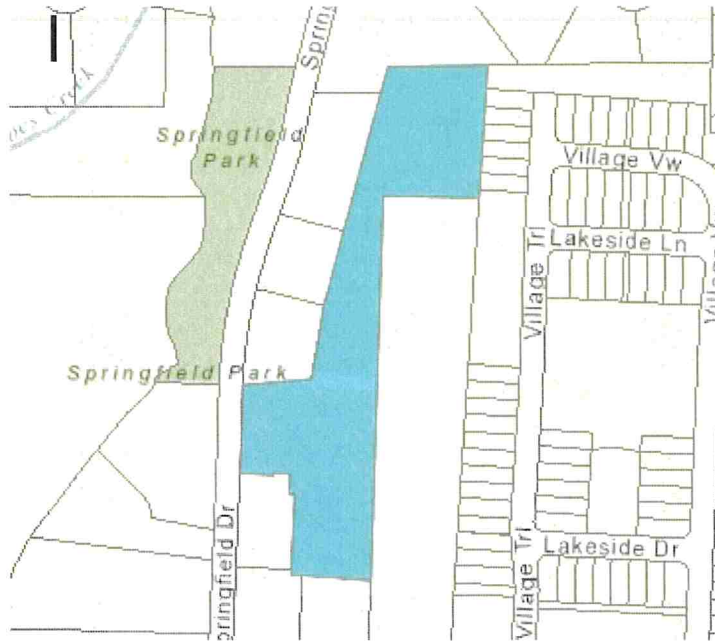

Tax parcel highlighted in cyan

1: 5,783.38

### Tax Parcel Information

**TIN:** 15N18 027

**PIN:** 15-1168-0007

**Owner:** WINDGATE GROUP, INC., THE

**Billing Address:** P O BOX 725589 ATLANTA, GA 31139

**Acreage:** 4.76

**Lot #:** -

**PB/PG:** [Click here to view the plat book and page](#)

**DB/PG:** [Click here to view the deed book and page](#)

**Market Value:** \$248,100

**Assessed Value:** \$248,100

# Geocortex Essentials Parcel Report

## Cherokee County, GA

TIN: 15N18D 066

Report generated 11/10/2017 8:02:59 AM



Vicinity Map

1: 17,189.29

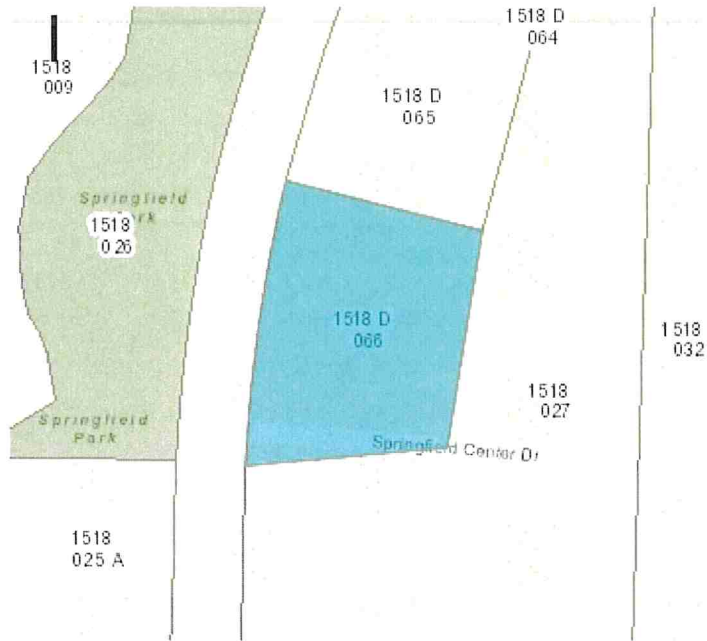

Tax parcel highlighted in cyan

1: 1,970.50

## Tax Parcel Information

**TIN:** 15N18D 066

**PIN:** 15-1168-0005

**Owner:** WINDGATE GROUP, INC. (THE)

**Billing Address:** P O BOX 725589 ATLANTA, GA 31139

**Acreage:** 0

**Lot #:** 123

**PB/PG:** [Click here to view the plat book and page](#)

**DB/PG:** [Click here to view the deed book and page](#)

**Market Value:** \$30,000

**Assessed Value:** \$30,000