

PRESENT ZONING:

DT-MR-A

TOTAL AREA:

9,391 S.F. (.216 ACRES)

REFERENCE DEED:

DB. 12408, PG. 318

PARCEL ID NUMBER:

15-1021-0043

LOT COVERAGE:

HOUSE/GARAGE: 3,523 SF

DRIVEWAY/WALK: 1,529 SF

PORCH/PATIO: 512 SF

RET. WALL: 55 SF

TOTAL: 5,619 SF (59% COVERAGE)

PROPERTY ADDRESS:

110 RUSK STREET
WOODSTOCK, GA. 30188

Tax Parcel ID
42-N-04-012

REVISED SITE PLAN FOR:

ROBERT WILLIAMSON

PROPERTY IS LOCATED IN
LAND LOT 1021
IN THE 15TH DISTRICT, 2ND SECTION
CITY OF WOODSTOCK
CHEROKEE COUNTY, GEORGIA
SCALE: 1" = 20'

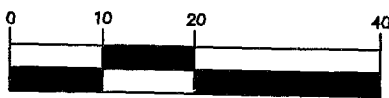

1 inch = 20' ft.

RECEIVED SEP 02 10 10

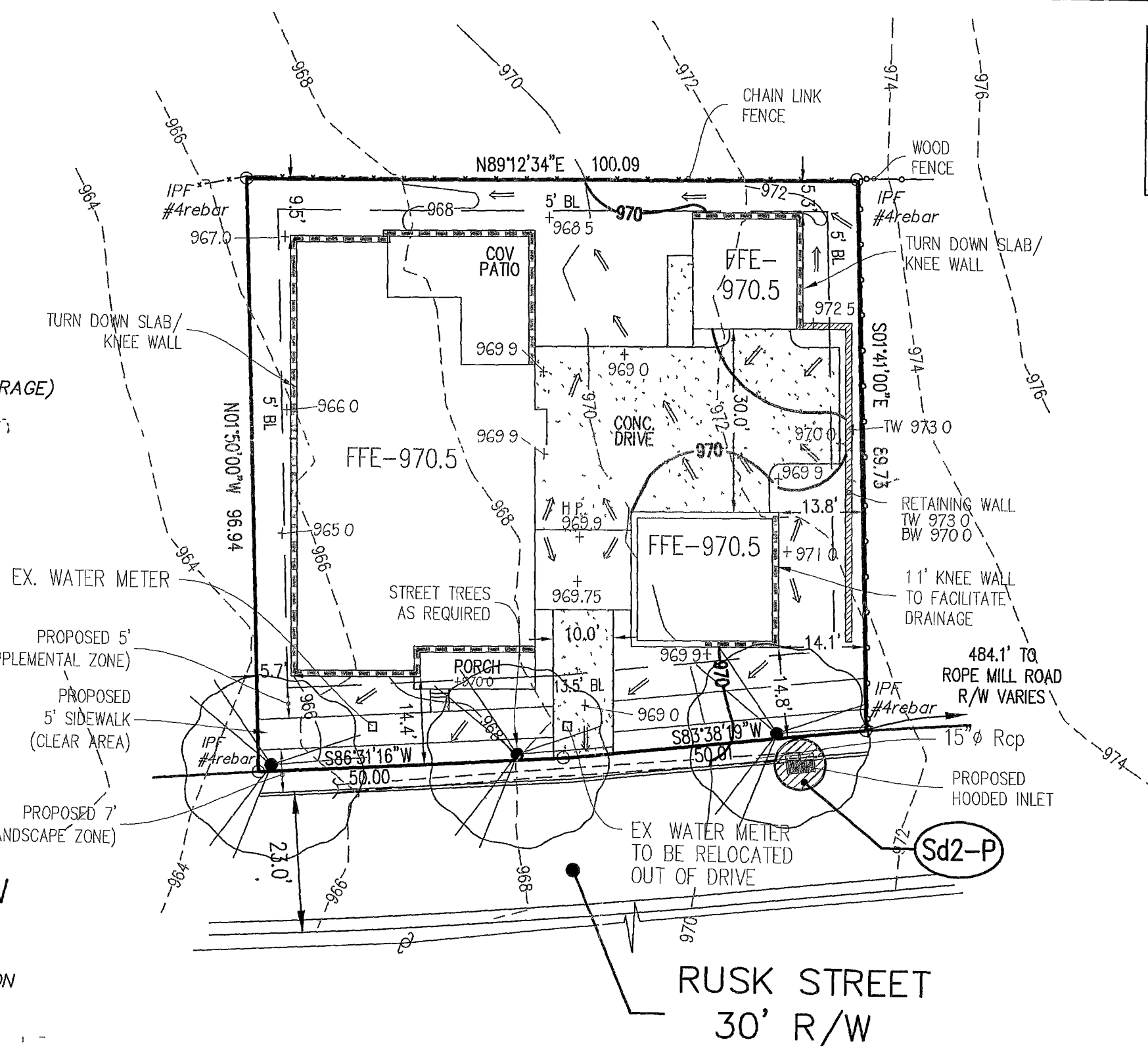

THE SOLE PURPOSE OF THIS PLAN IS TO APPLY FOR A VARIANCE ON AN APPROVED PROJECT UNDER CONSTRUCTION TO MOVE THE DETACHED DOUBLE GARAGE FORWARD 5' TO ALLOW FOR MORE BACKUP SPACE BETWEEN THE TWO GARAGE STRUCTURES.



centerline

Surveying and Land Planning, Inc.
1301 SHILOH ROAD, SUITE 1210, KENNESAW, GA. 30144
PHONE: (770) 424-0028 FAX: (770) 424-2399